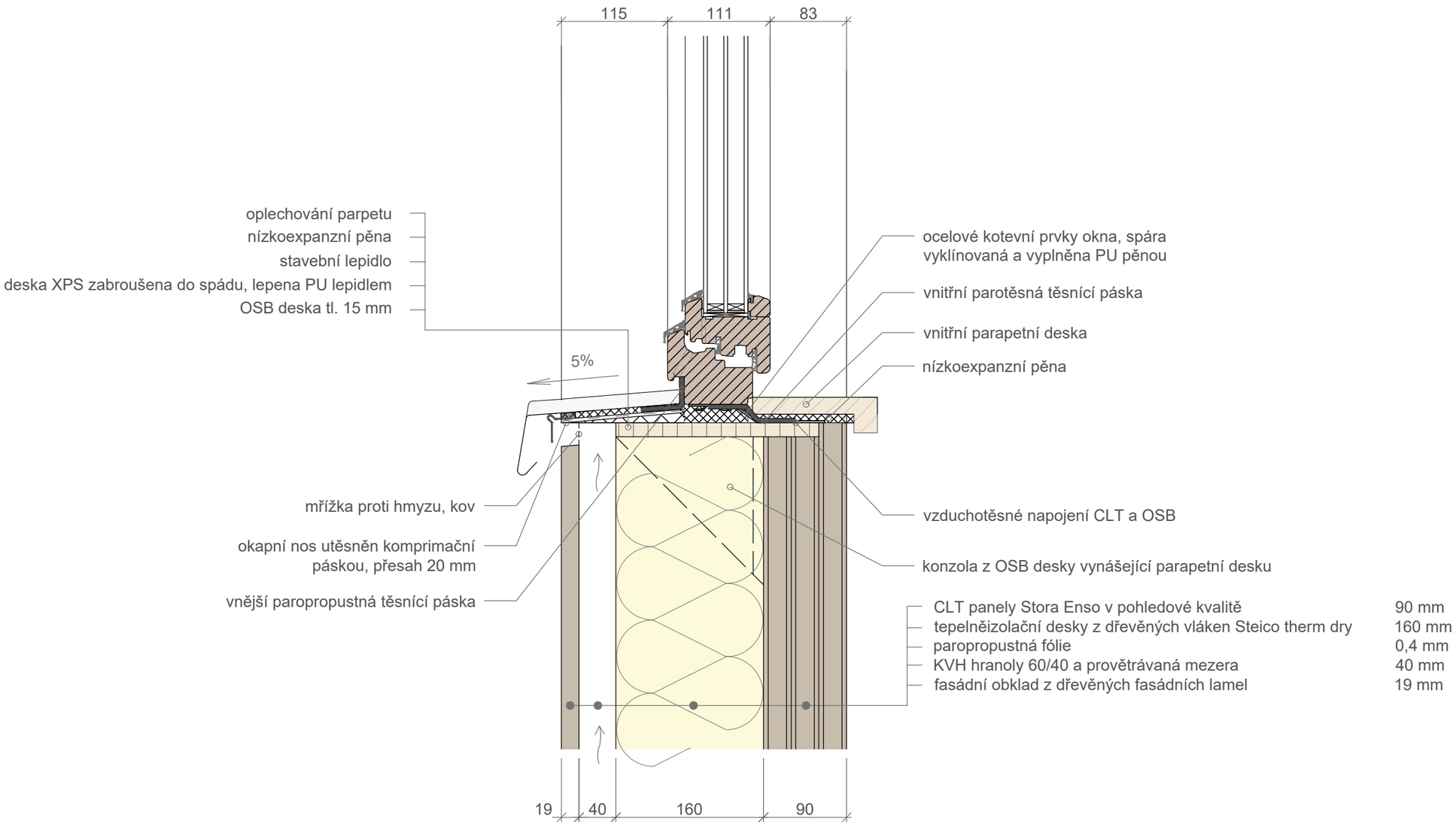DETAIL OKNA V MÍSTĚ PARAPETU